Upper Murray Family Care Incorporated
Hume Riverina Community Legal Service

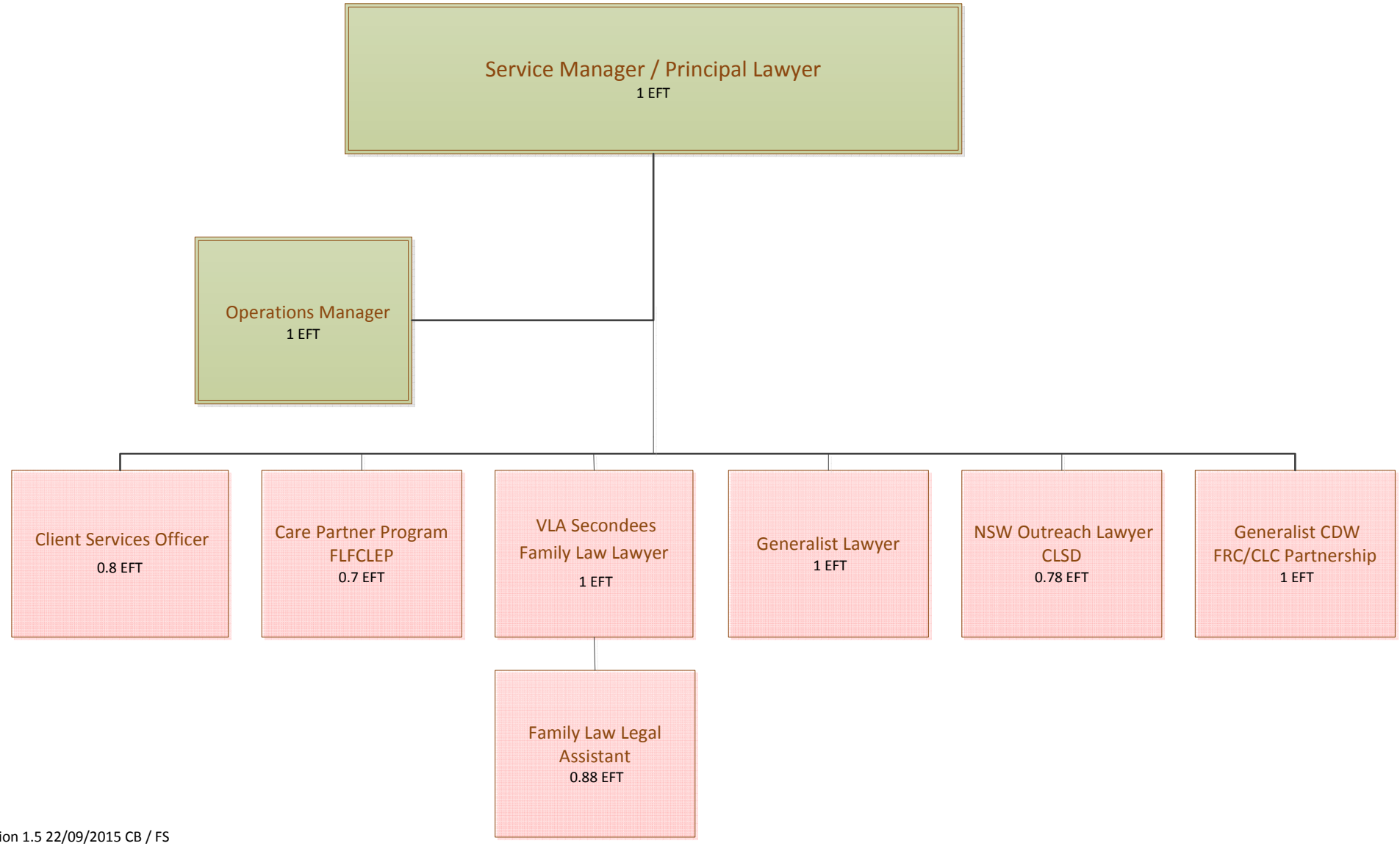

Version 1.5 22/09/2015 CB / FS